

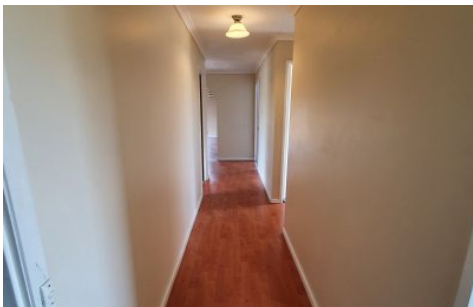

LATROBE VALLEY
REAL ESTATE



22 McCarthy Street Churchill VIC

3 1 2

*****WE REQUIRE APPLICATIONS PRIOR TO INSPECTION*****

View : <https://www.lvrealstate.com.au/lease/vic/gippsland/churchill/residential/house/7940612>

This renovated 3 bedroom home has fantastic views and is situated across the road from a children's playground.

The open entry has floorboards and leads into the lounge room that has blinds and has recently been painted.

The new kitchen is amazing with all new appliances and plenty of cupboard space.

Great sized dining area, perfect for a nice big kitchen table.

Main Bedroom has a 3 door robe, blinds, ceiling fan and split system



Rachel Mustoe
03 5176 5544