

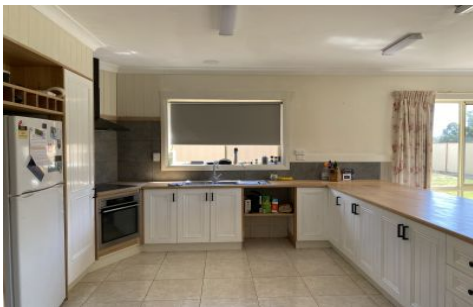

LATROBE VALLEY
REAL ESTATE



4 Widdowson Court Rosedale VIC

4 2 2

WE REQUIRE APPLICATIONS PRIOR TO INSPECTION

View : <https://www.lvrealestate.com.au/lease/vic/gippsland/rosedale/residential/house/7466192>

Entrance is tiled and open plan.

Loungeroom has floorboards, coonara, split system and ceiling fan.

Living area is tiled and a great size.

Kitchen / Dining area is modern, open plan that is tiled with electric cooking.

Bathroom has bath, shower, single basin and is tiled
Separate toilet

Main bedroom has carpet, WIR, ensuite with shower, basin and toilet

Bedrooms are carpeted with curtains and robes.

Laundry is tiled with double door cupboards

Enclosed yard, outdoor area, garage

Caravan access and high clearance carport



Rachel Mustoe
03 5176 5544