

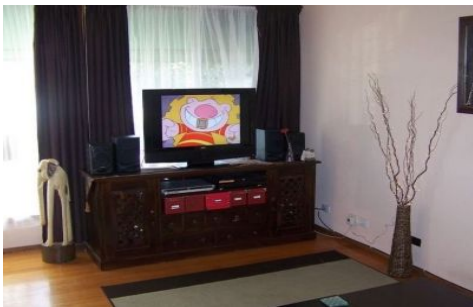

LATROBE VALLEY
REAL ESTATE



11 Dawson Street Rosedale VIC

3 1 1

**** WE REQUIRE APP:ICATIONS PRIOR TO INSPECTIONS ****

This 3 bedroom home is situated in the much sort after town of Rosedale.

Just walking distance to the main street, shops and schools.

The entrance/loungeroom has floorboards with split system and central heating.

Kitchen has lino, gas appliances, walk in pantry and wood venetians

Bathroom is a good size and has lino and shower over a bath

Laundry has lino with a separate toilet

All bedrooms have robes, carpet and a great size.

Enclosed yard, don't miss this family home.

View : <https://www.lvrealestate.com.au/lease/vic/gippsland/rosedale/residential/house/6886660>



Rachel Mustoe
03 5176 5544